

БИБЛИОТЕКА

ГИТАРИСТА

194

**ЭСТРАДНО-
ТАНЦЕВАЛЬНАЯ
МУЗЫКА**

**ПЕРЕЛОЖЕНИЕ
ДЛЯ СЕМИСТРУННОЙ ГИТАРЫ**

МУЗЫКА • 1964

СТЕФАНИЯ

Гавот

Умеренно

А. ЦИБУЛЬКА

Семиструнная
гитара

p *marcato* *IV* *marcato* *molto staccato* *dim.* *pp* *pp*

molto cresc. *sf* *p*

marcato *p*

IV

dim.

mf

pp

rit.

sf

VI VII

mf

a tempo

VII

pp

piu f

simile

simile

VII

pp

Φπ.5

loco

1. 2.

mf

marcato

P

sf loco

marcato

p

molto staccato

pp

dim.

molto cresc.

f

rff.

XII

Фл. 12

Фл. 5

Фл. 12

morendo

loco

pp

КРАСАВИЦА ЛОЛИТА

Испанский вальс

К. МОРЕНА

Темп вальса

Оживленно

ГАВАЙСКОЕ СЕРДЦЕ И ГИТАРА

М. ВРОБЛЕВСКИЙ

Темп медленного вальса

ff

МЕДЛЕННЫЙ ВАЛЬС

М. КОНЕЛЛИ

Темп медленного вальса

УСТА, КАК РОЗЫ

Песня из музыки к кинофильму „ПРЕКРАСНАЯ МЕЛЬНИЧИХА“

Умеренно

Э. ТАЛЬЯФЕРРИ

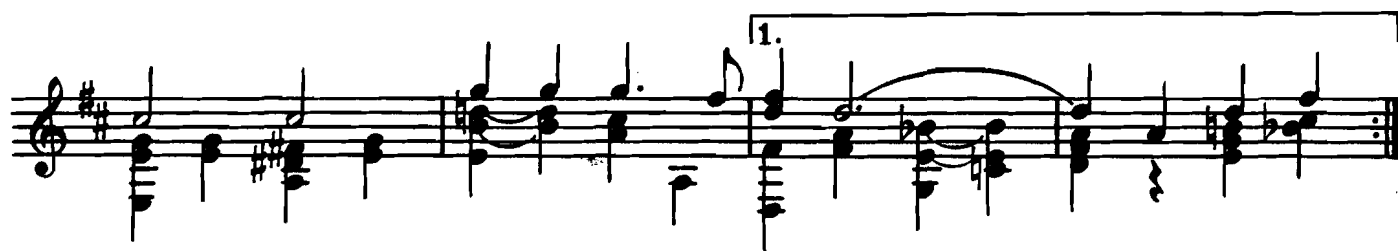

ВАЛЬС

из музыки к шведскому кинофильму „ДОРОГА К ТЕБЕ“

Темп вальса

СОДЕРЖАНИЕ

<i>А. Цибулька. Стефания. Гавот. Переложение Р. Мелешко</i>	2
<i>К. Морена. Красавица Лолита. Испанский вальс. Переложение Н. Морозова</i>	6
<i>М. Вроблевский. Гавайское сердце и гитара. Переложение М. Дзюбенко</i>	8
<i>М. Конелли. Медленный вальс. Переложение В. Сазонова</i>	10
<i>Э. Тальяферри. Уста, как розы. Из музыки к кинофильму «Прекрасная мельничиха». Переложение В. Сазонова</i>	12
<i>Вальс. Из музыки к шведскому кинофильму «Дорога к тебе»</i>	14

Переложение Р. МЕЛЕШКО

ЭСТРАДНО-ТАНЦЕВАЛЬНАЯ МУЗЫКА

Редактор В. Мурзин

Техн. редактор Р. Колония

Подписано к печати 20/V 1964 г. Формат бумаги 60×90¹/₈. Бум. л. 1,0. Печ. л. 2,0. Уч.-изд. л. 2,0. Тираж 5000 экз.
Г. п. 1964 г., М., № 446. Заказ 6334.

Издательство «Музыка», Москва, Софийская набережная, 30

Московская типография № 17 Главполиграфпрома Государственного комитета Совета Министров СССР по печати, ул. Щипок, 18