

Вальс-фантазия

на тему А. Петрова "Романс о романсе"

Обр. В. Перова
для 7 стр. гитары

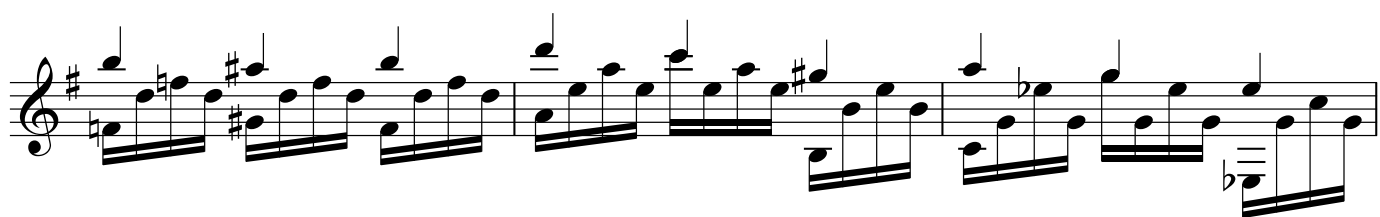
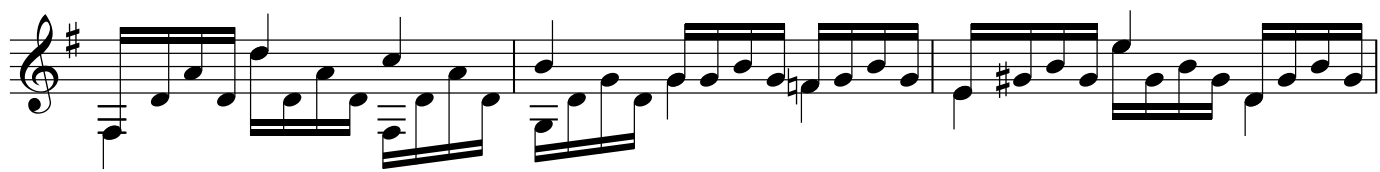
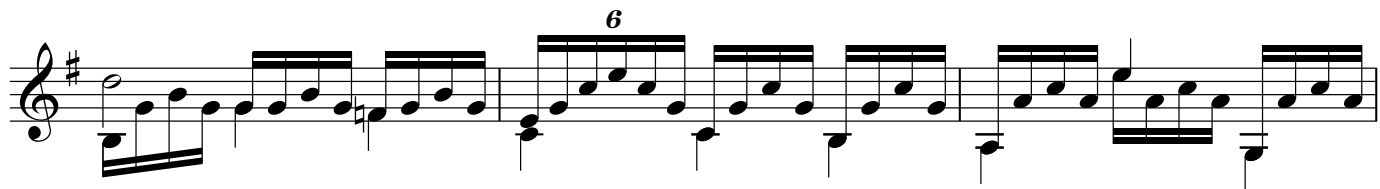
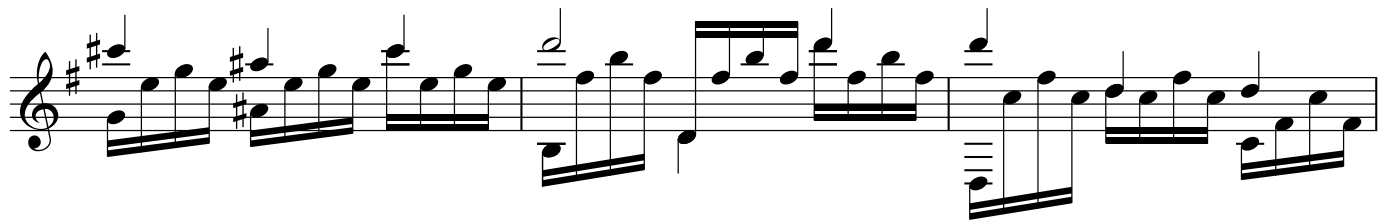

