ВАЛЬС

(opus 64№2)

музыка Ф.Шопена

переложение В.Нестерова

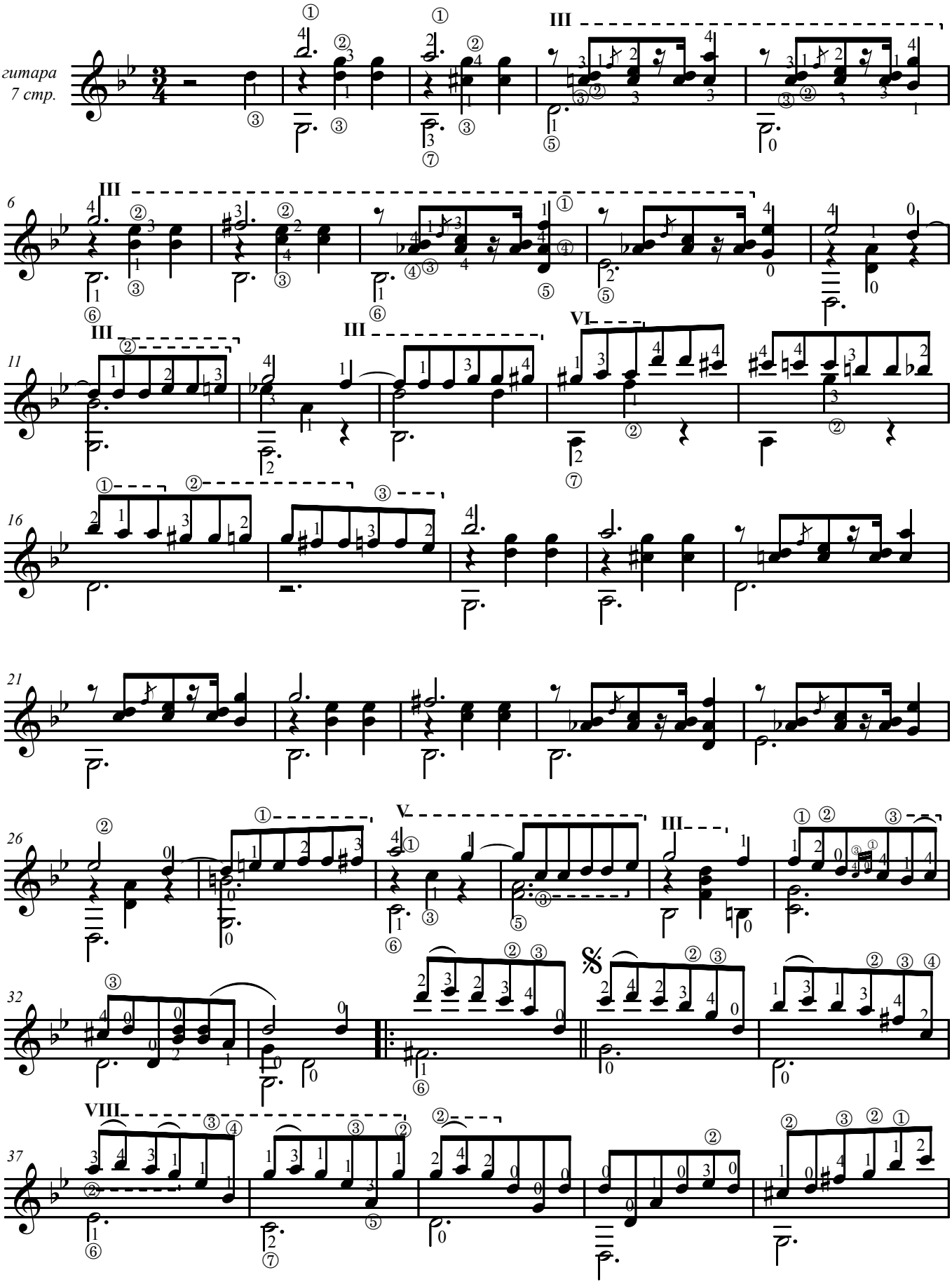

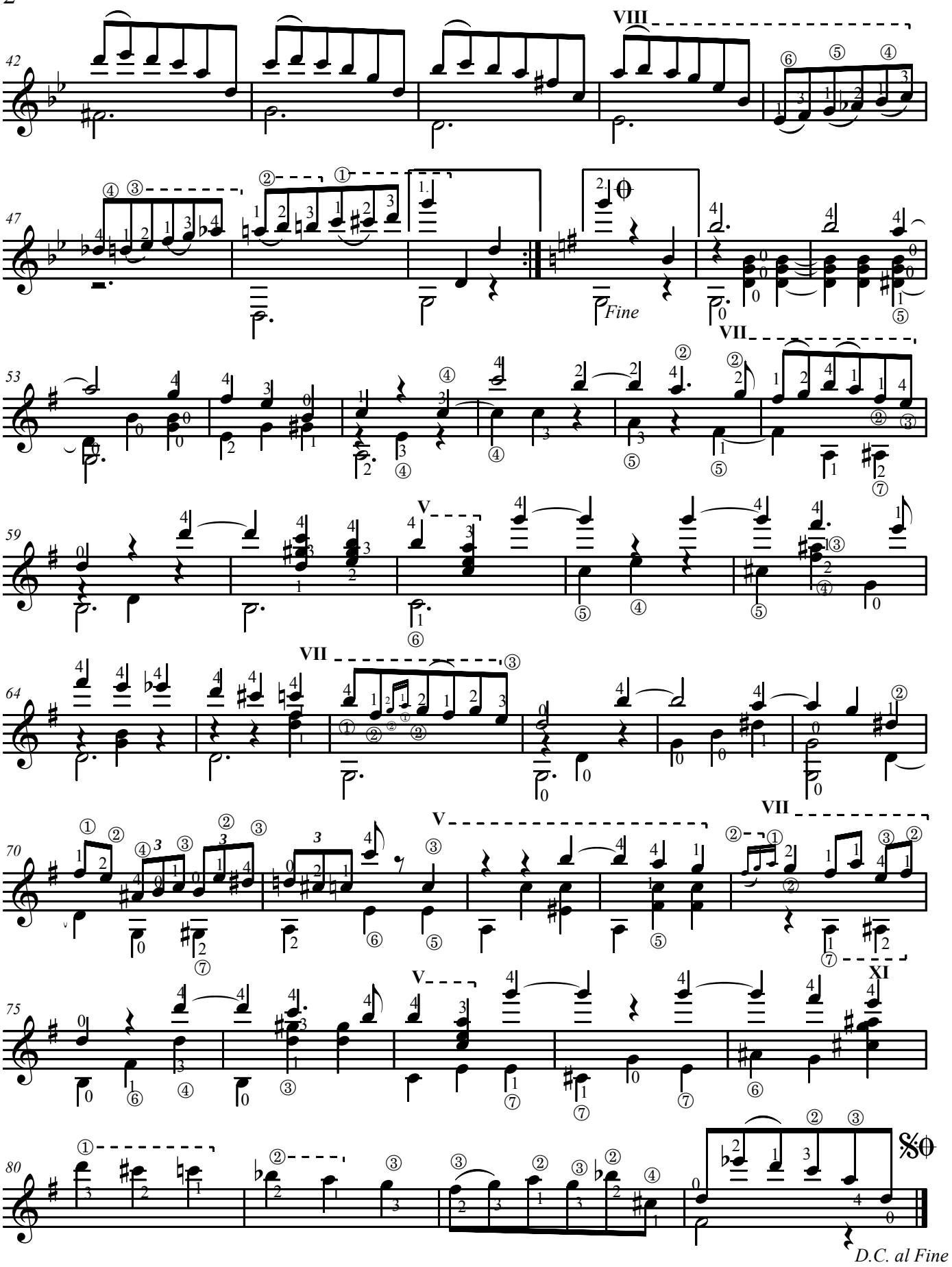
42
VIII
47
Fine
53
VII
59
V
64
VII
70
V
VII
75
V
XI
80
D.C. al Fine