Танецъ дервишей.

Сарторіо.

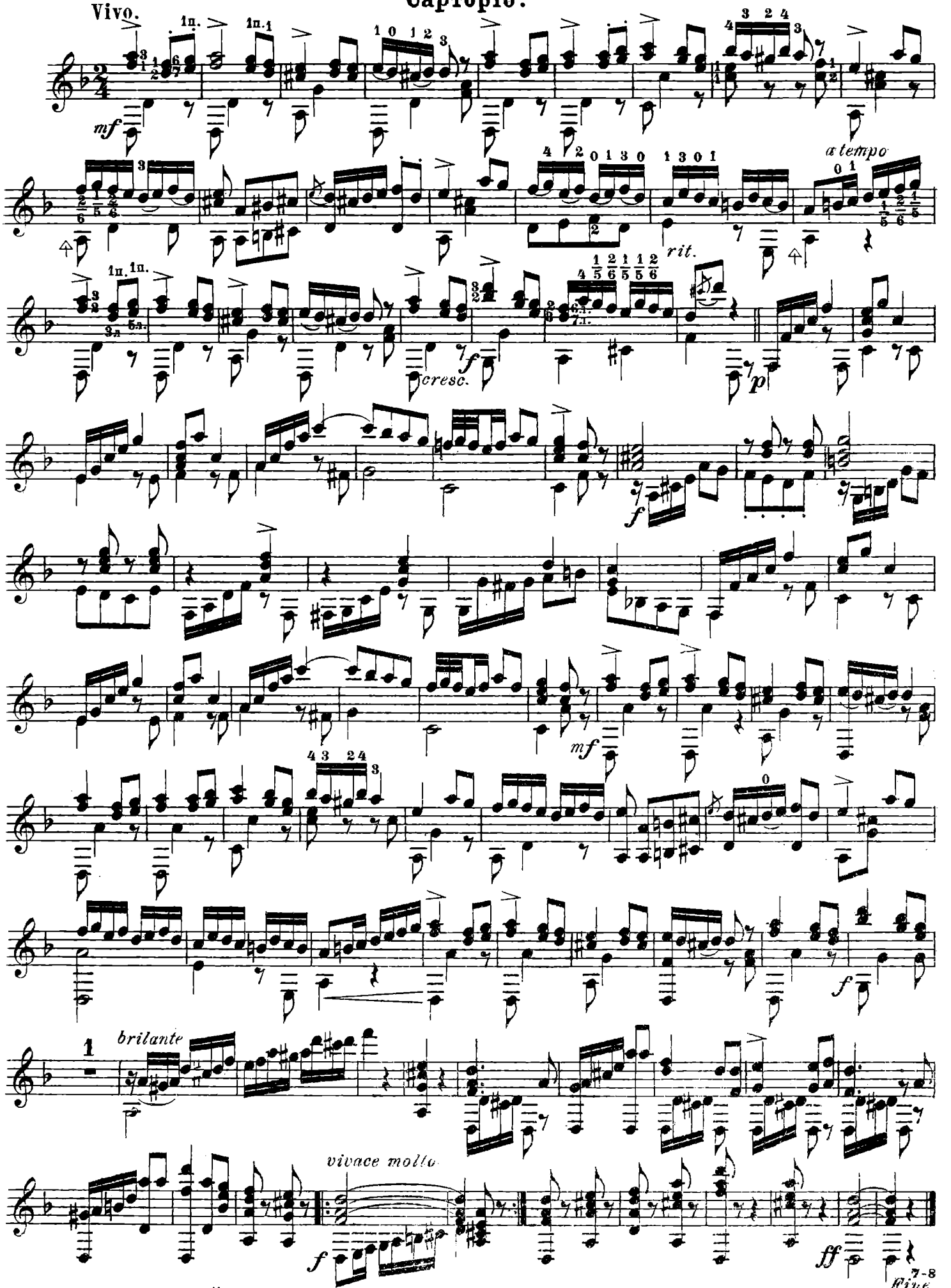

„МУЗЫКА ГИТАРИСТА“ №№ 7-8. Іюль, Августъ 1909 г. А. 112 А. Печатня В. Гроссе въ Москвѣ. Б. Спасская ул. соб. д.

Посвящается

Александрѣ Михайловнѣ

ПОТАПОВОЙ.

ETUDE-CAPRICCIO.

Allegro non troppo.

Муз. Н. ЧЕРНИКОВА.

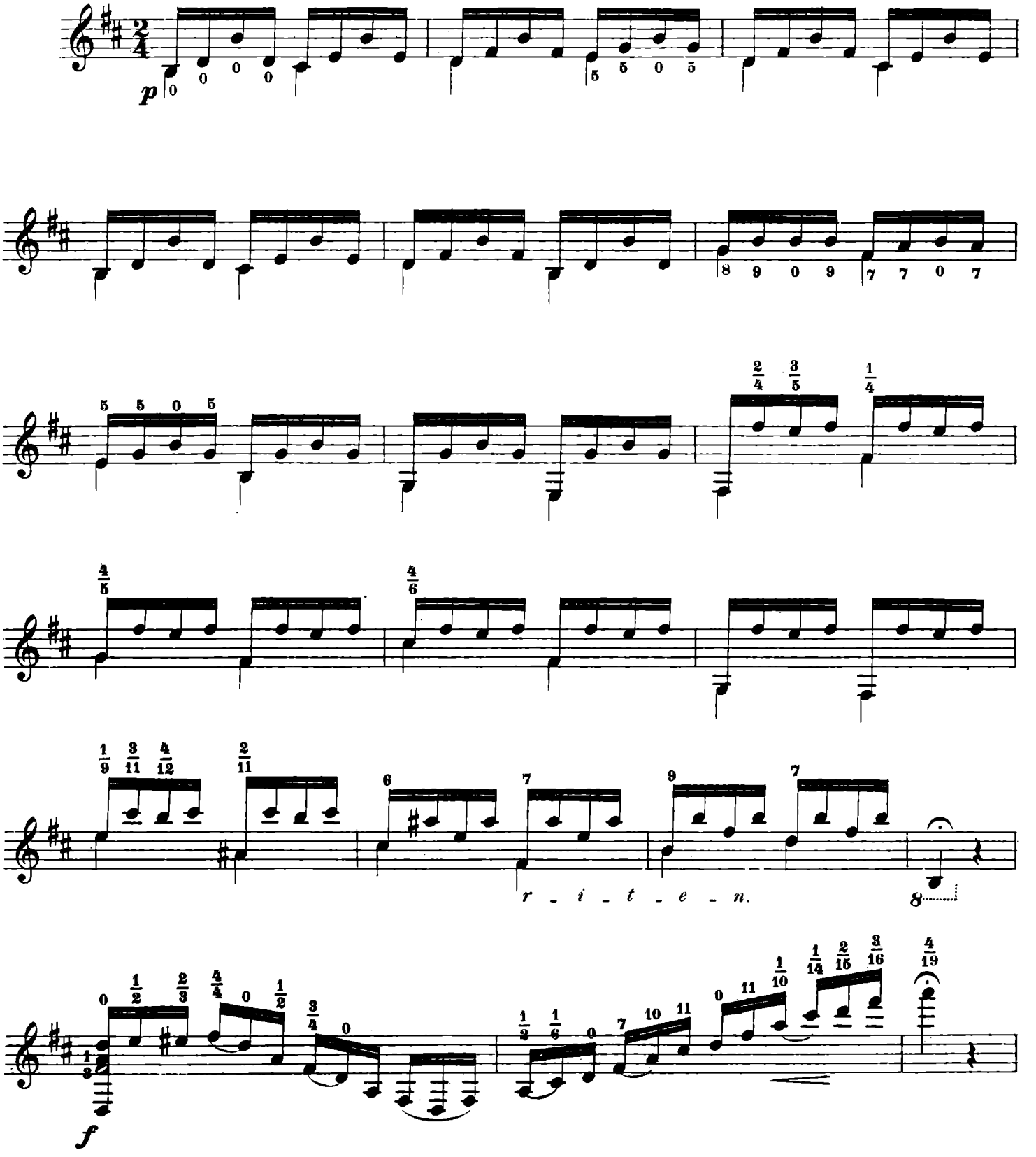

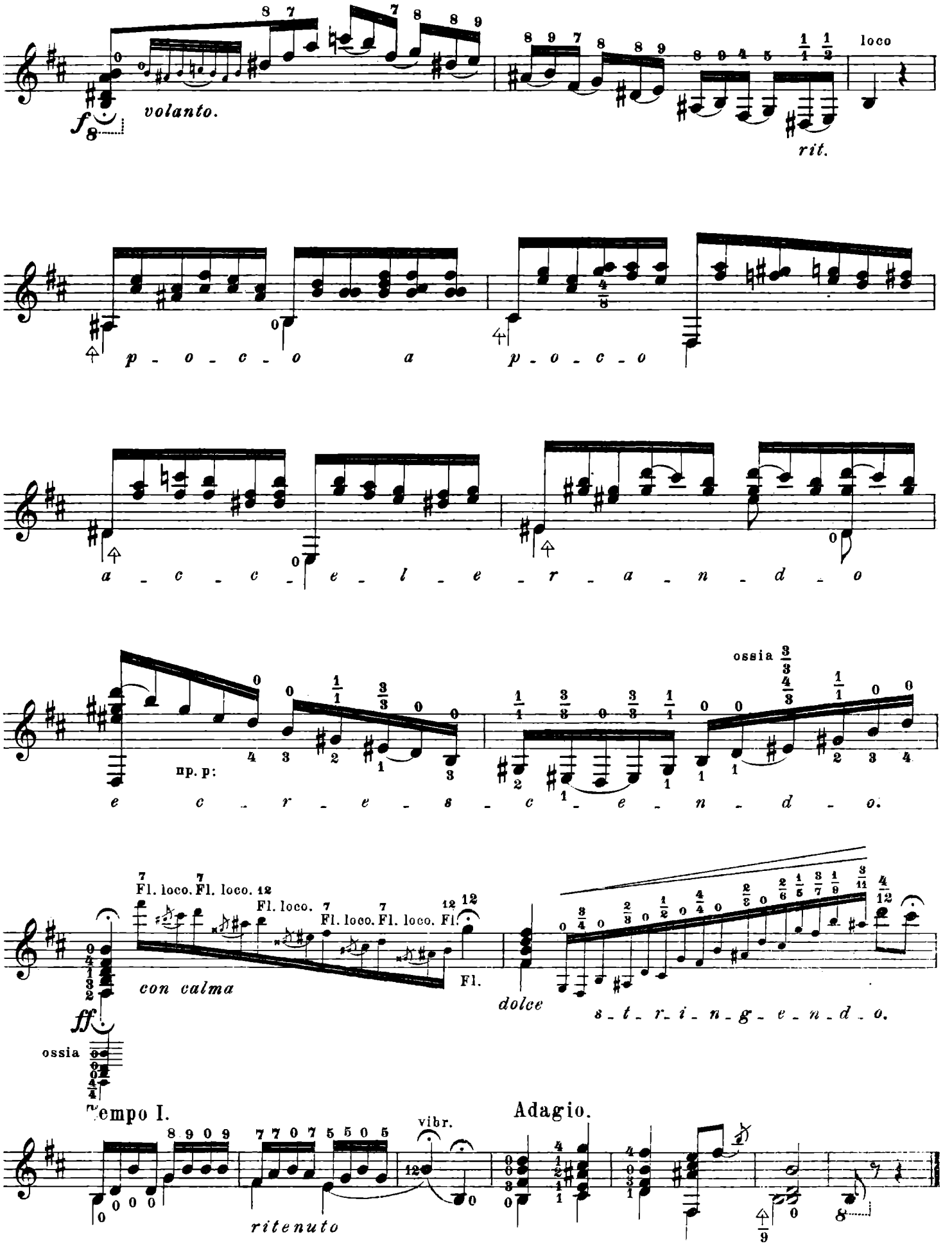
volanto.
rit.
loco
p - o - c - o a p - o - c - o
a - c - c - e - l - e - r - a - n - d - o
pp. p:
e - c - r - e - s - c - e - n - d - o.
ossia
Fl. loco. Fl. loco. Fl. loco. Fl. loco. Fl. loco. Fl.
con calma
Fl.
dolce
s - t - r - i - n - g - e - n - d - o.
ossia
Tempo I.
vibr.
ritenuto
Adagio.

POLKA DE SALON.

Allegretto.

WERNER.

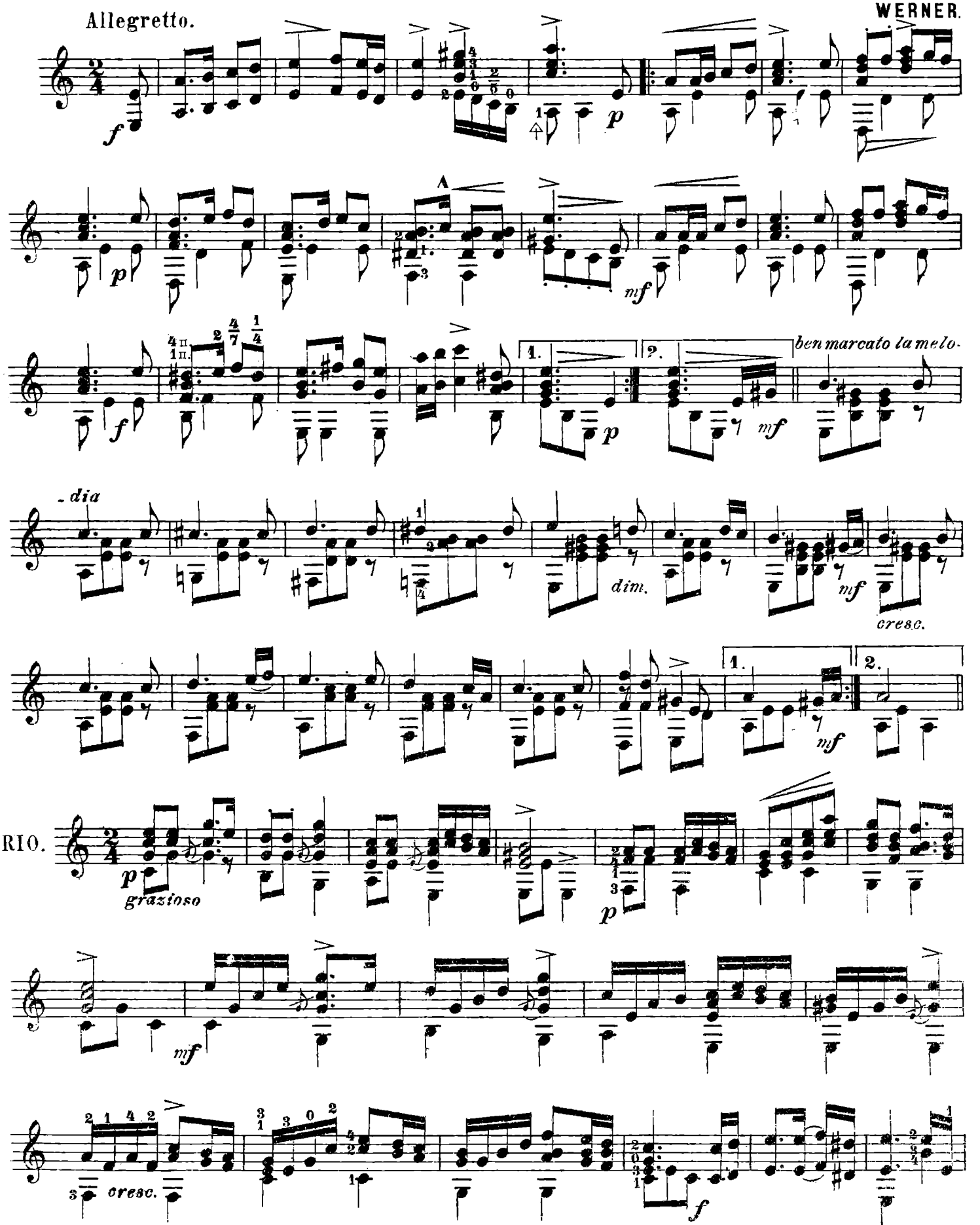

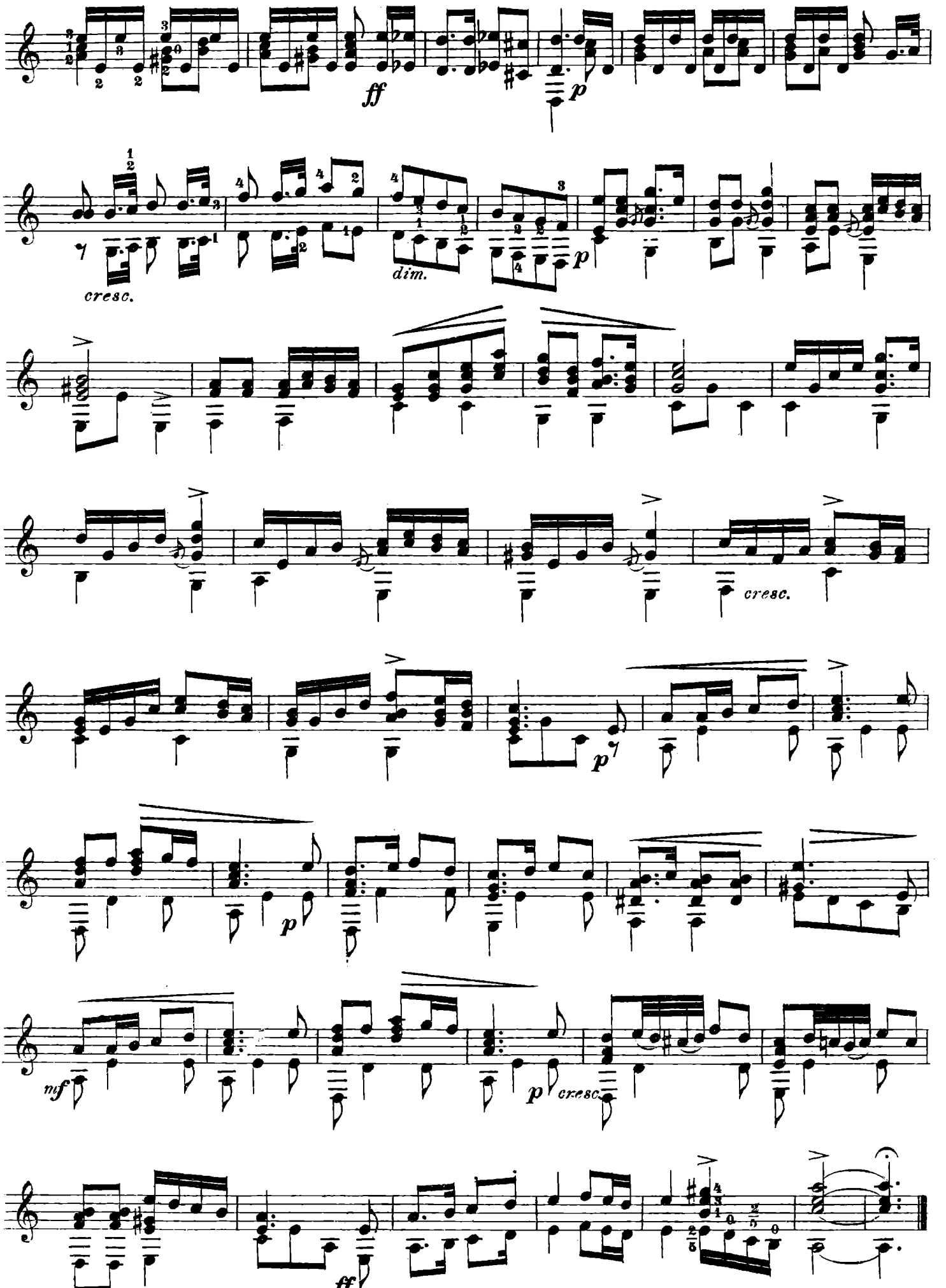
ff
p
cresc.
dim.
p
cresc.
p
p
mf
p
cresc.
ff

CONCERTINO.

Oeuvre couronnée au concours ouvert
par N. de Makaroff le 10 Decembre
1856.

I. K. MERTZ.

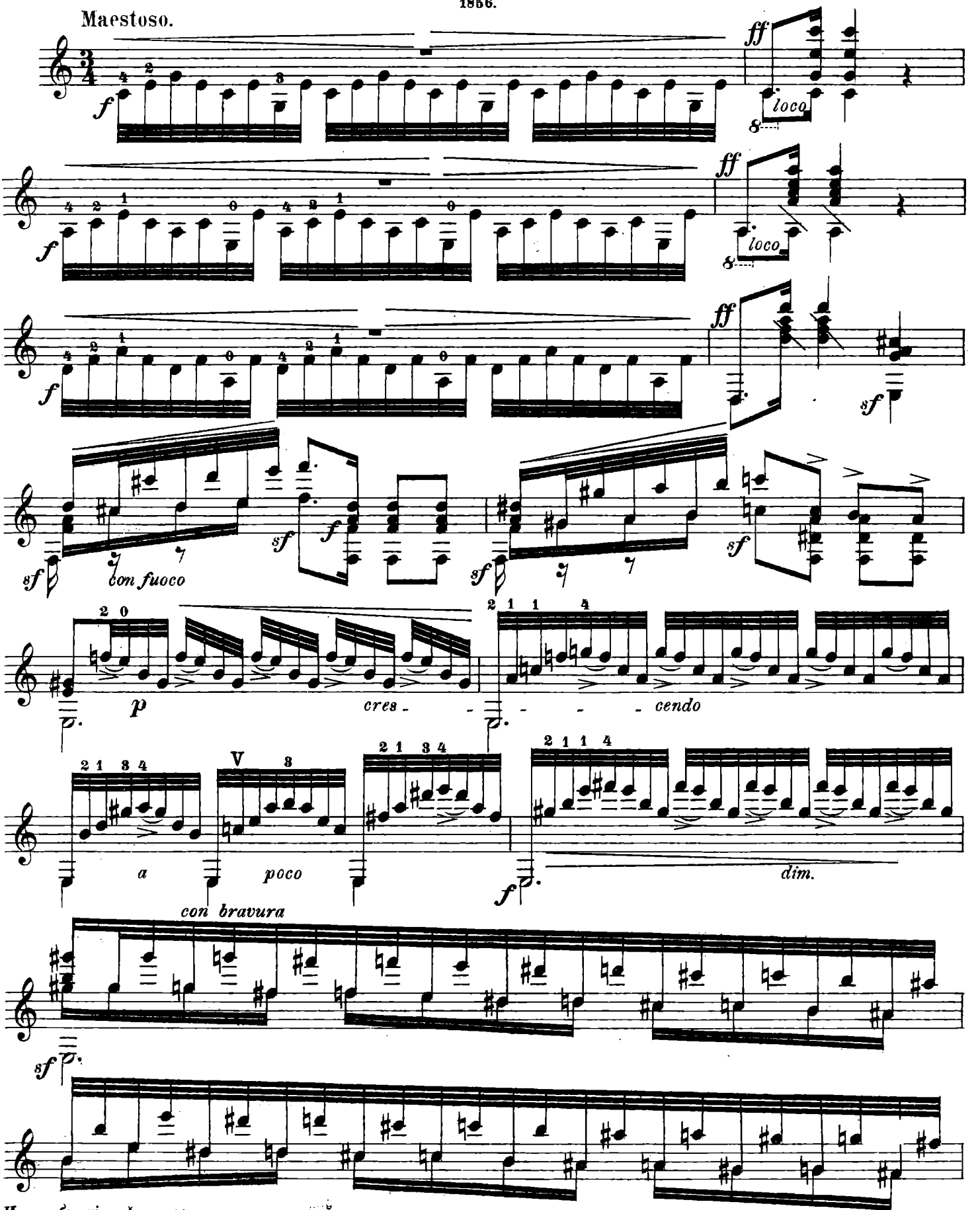

Изъ собранія рѣдкихъ нотъ и рукописей
Н. А. Черникова.

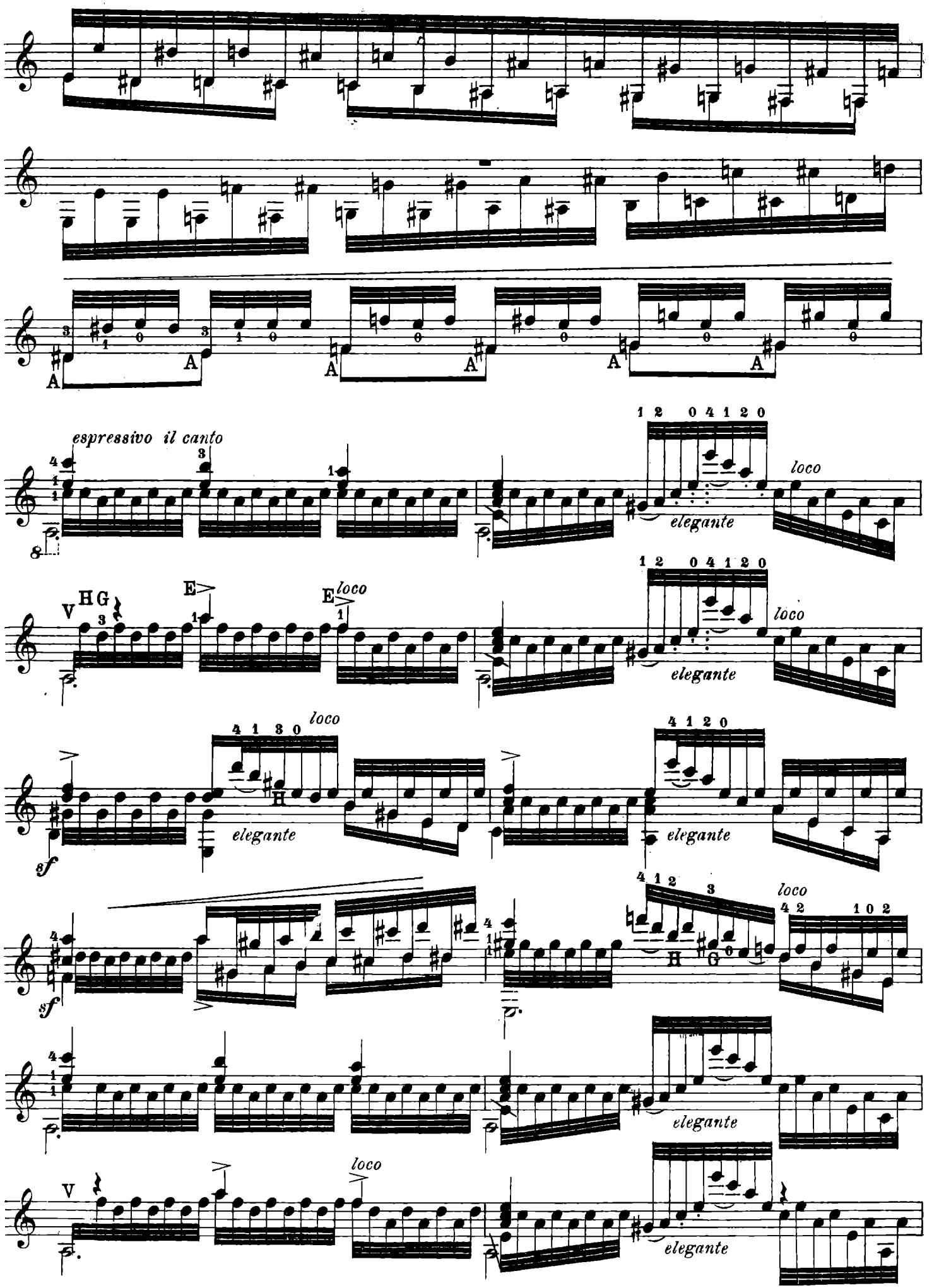
espressivo il canto
elegante
loco
sf

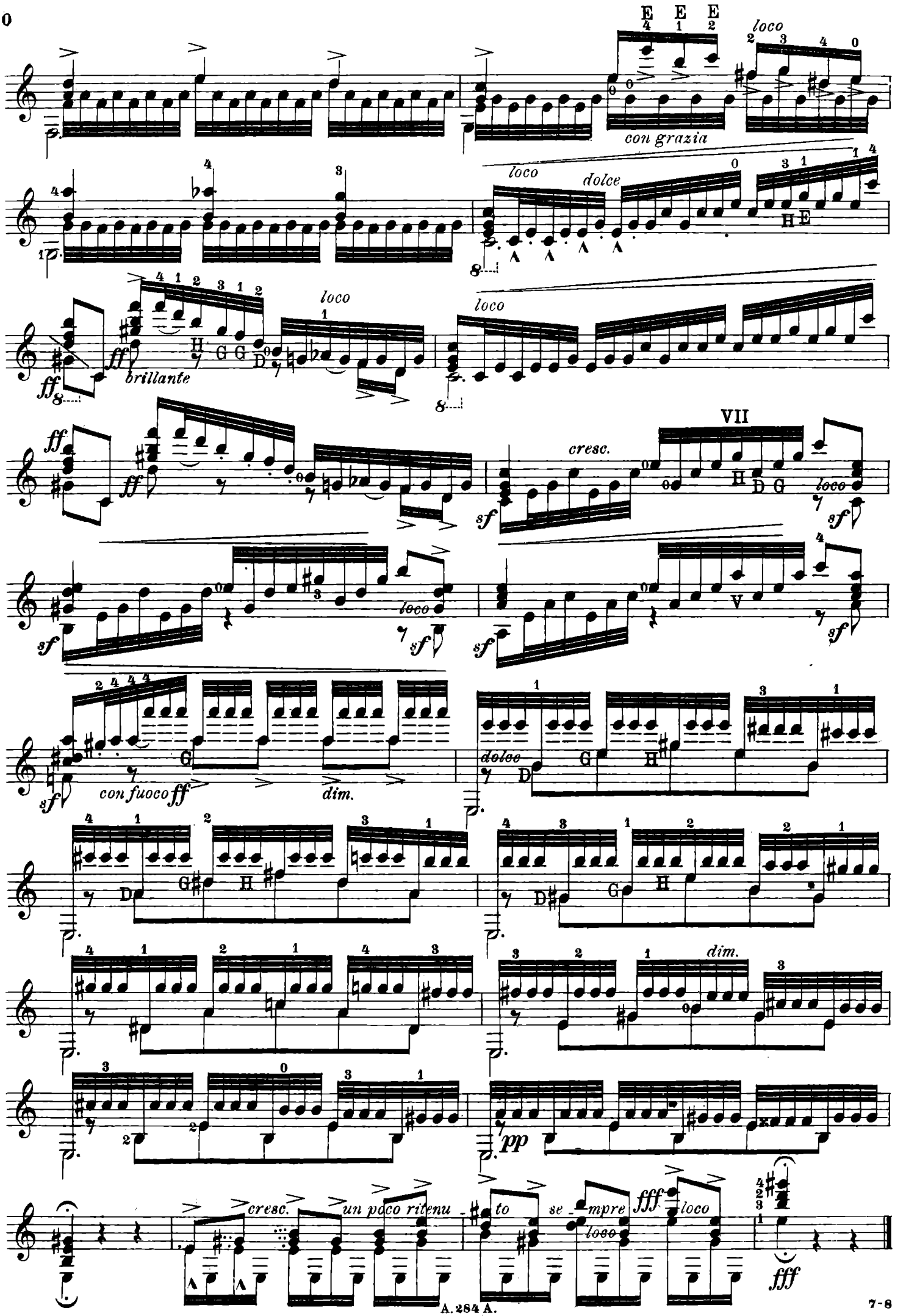
con grazia
loco
dolce
brillante
cresc.
VII
con fuoco
dim.
dolce
pp
cresc.
un poco ritenu - to
se - mpre
fff

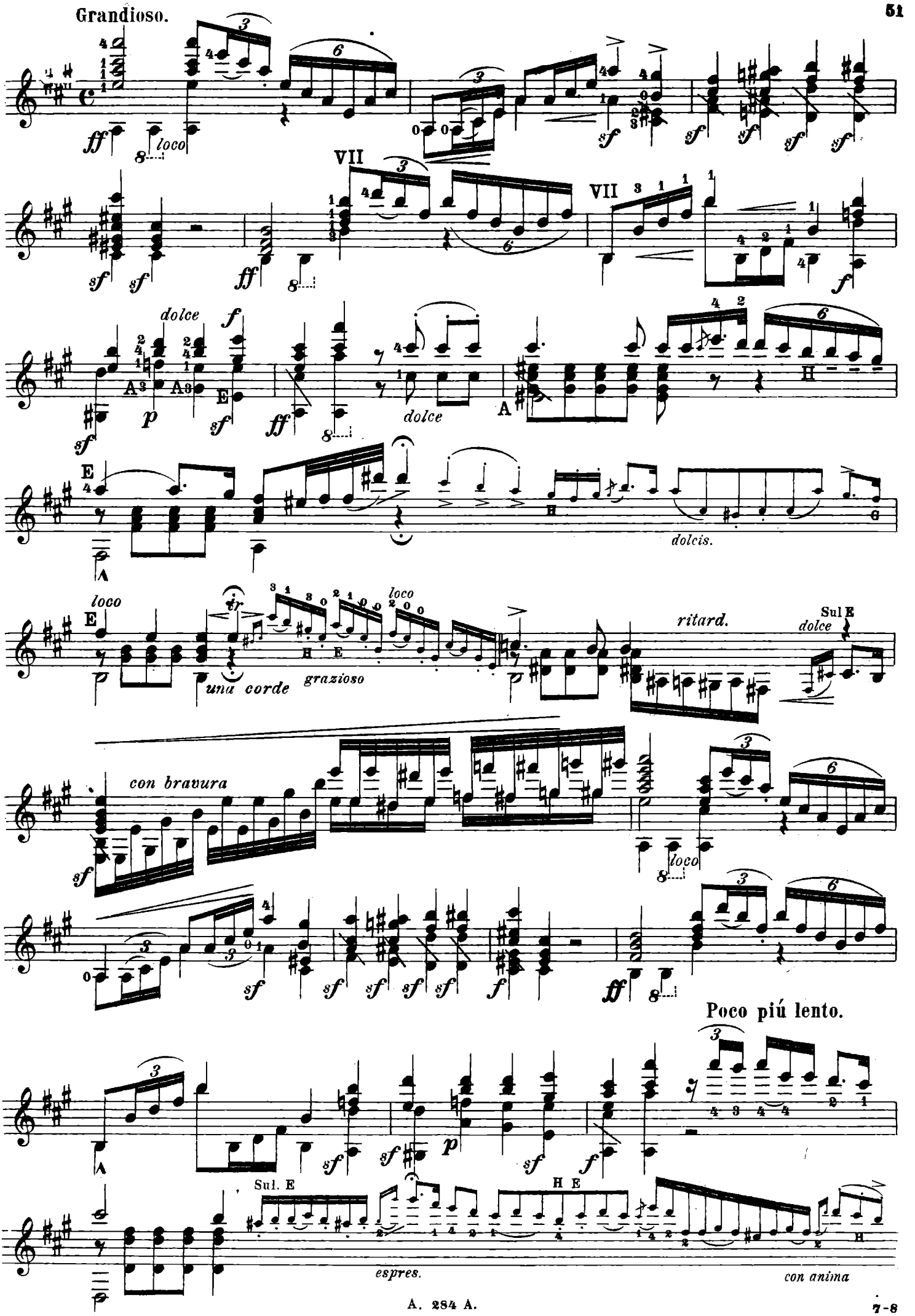
Grandioso.
loco
VII
dolce
dolcis.
una corde
grazioso
ritard.
Sul E
con bravura
Poco piú lento.
Sul. E
espres.
con anima

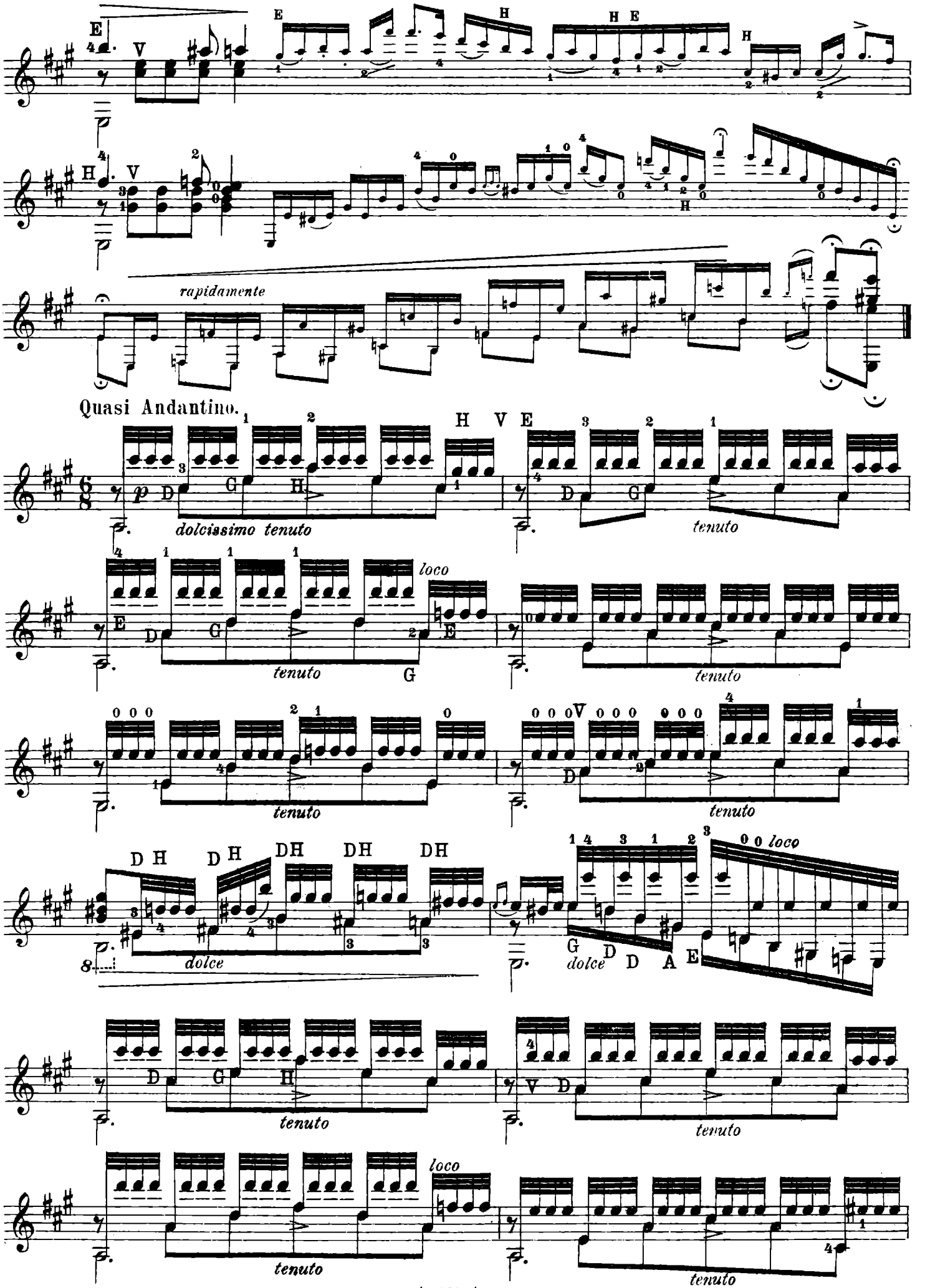
rapidamente
Quasi Andantino.
dolcissimo tenuto
tenuto
loco
dolce
tenuto

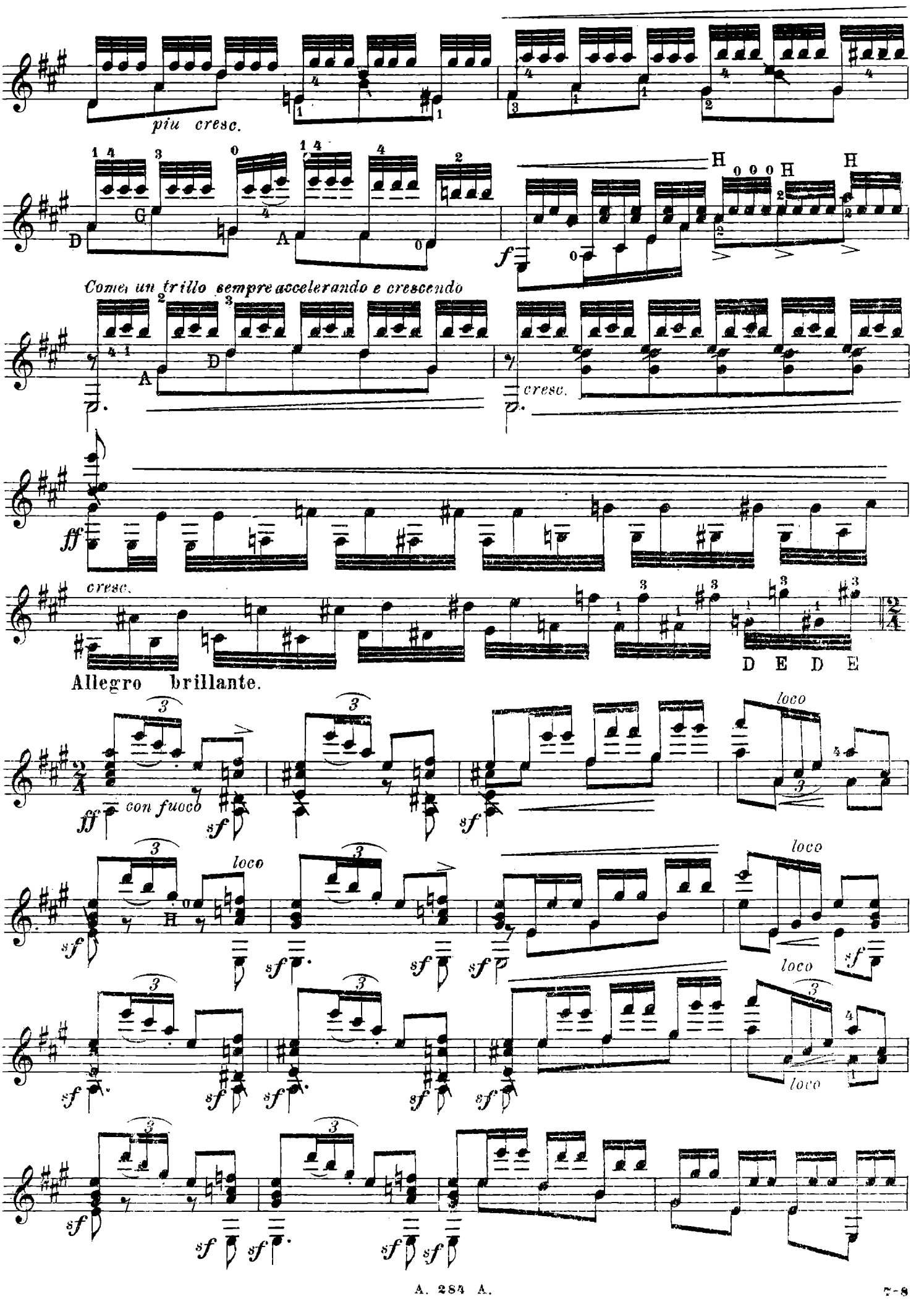
piu cresc.
Come un trillo sempre accelerando e crescendo
cresc.
ff
cresc.
D E D E
Allegro brillante.
ff con fuoco
sf
loco

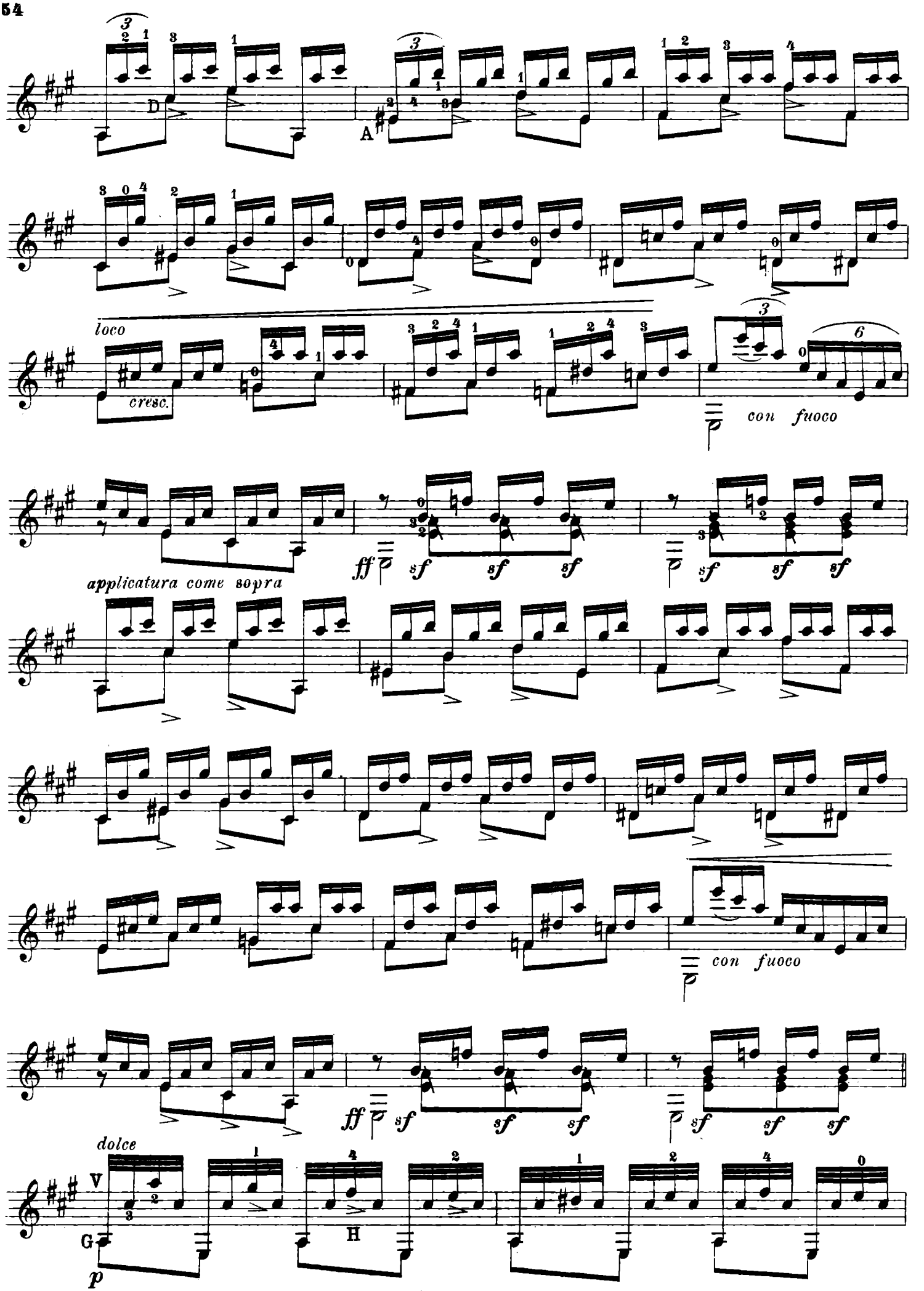
D
A
loco
cresc.
con fuoco
ff
sf
applicatura come sopra
con fuoco
ff
sf
dolce
V
G
H
p

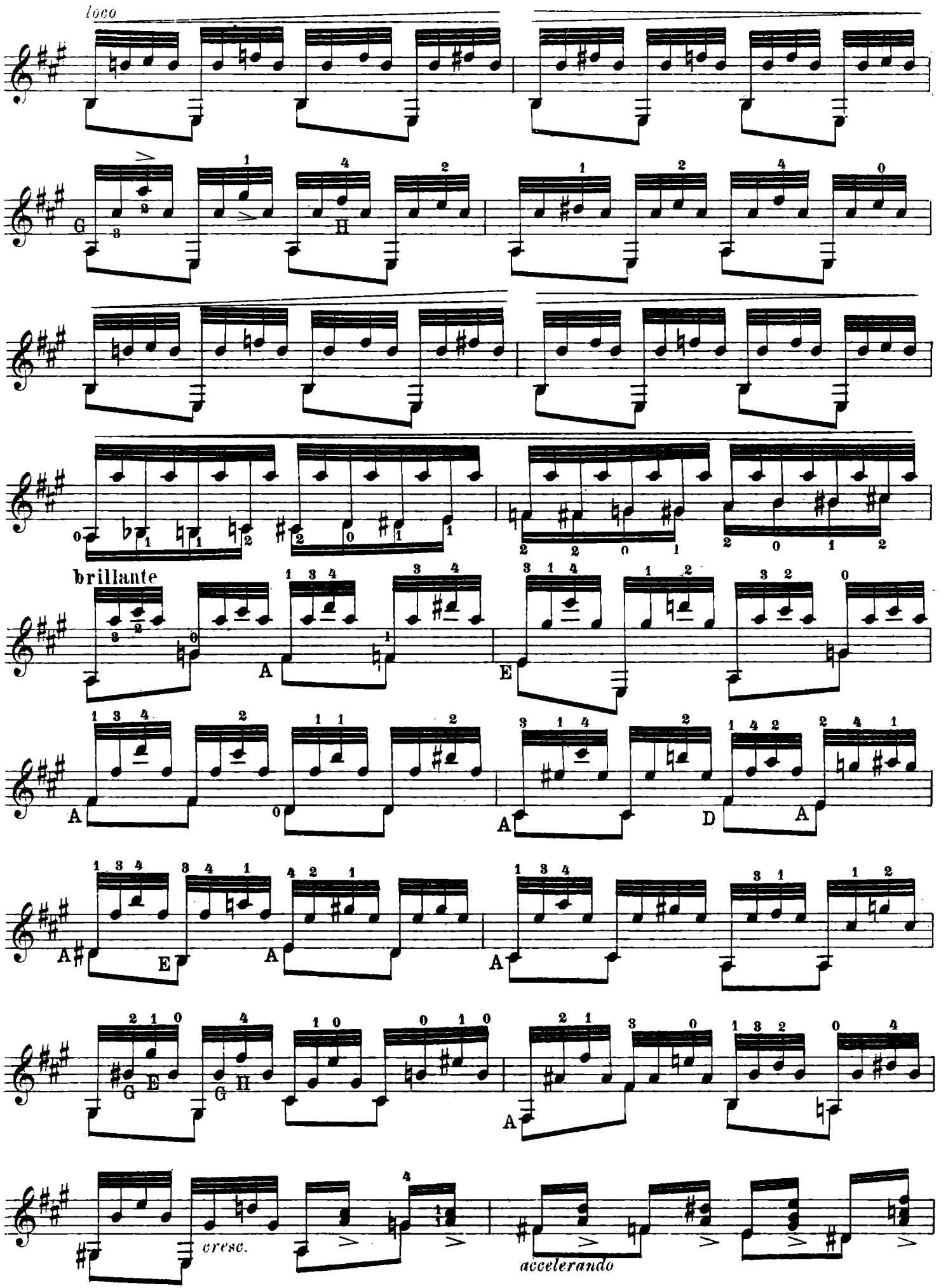
loco
brillante
cresc.
accelerando

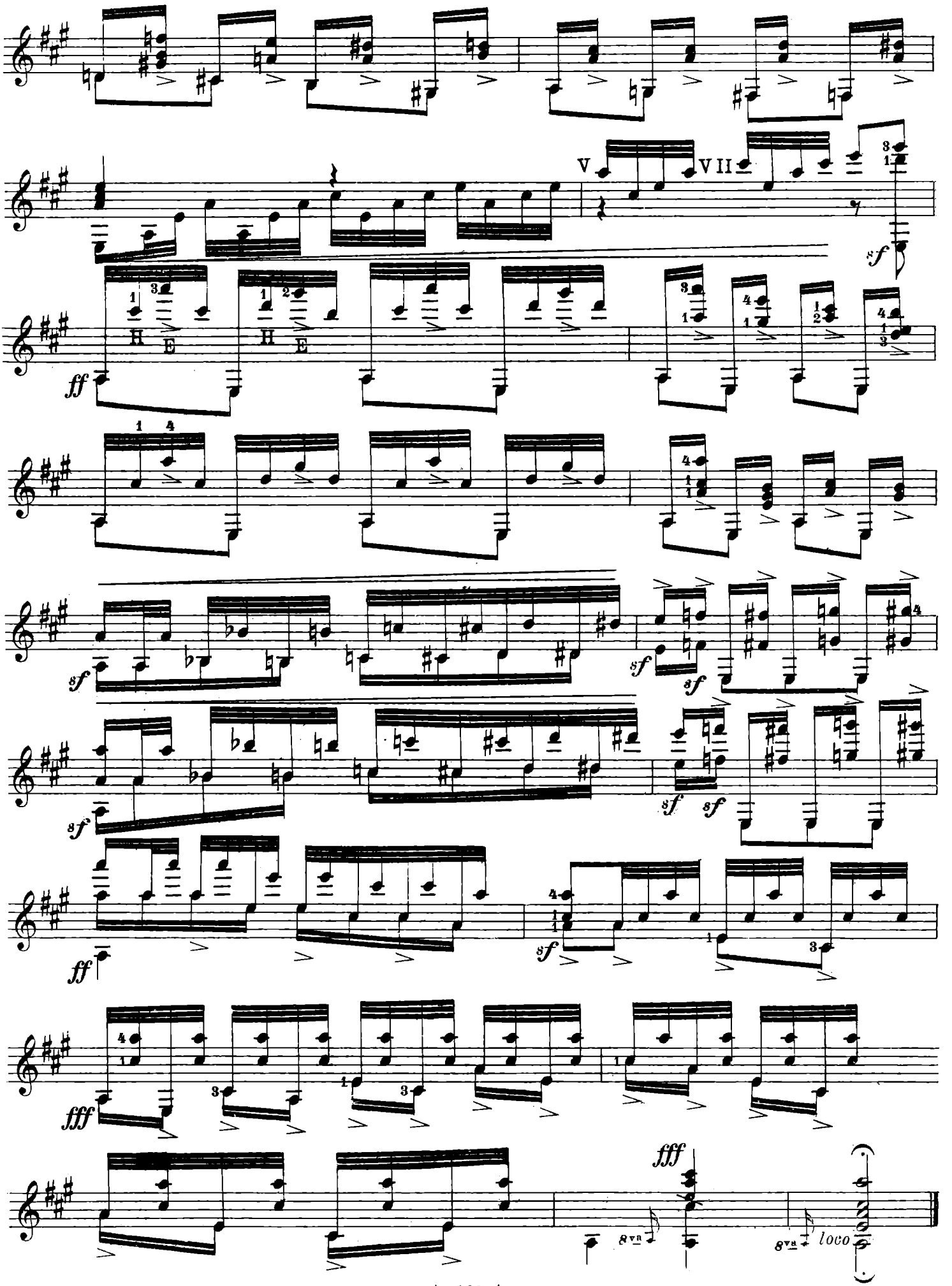
V
VII
H
E
H
E
ff
sf
fff
8va
loco