

# НОТНАЯ ТЕТРАДЬ ГИТАРИСТА

Выпуск

12

СЕМИСТРУННАЯ  
ГИТАРА

ББК 85.956.4  
Н 85

*Составитель В. КРАСНЫЙ*

Н  $\frac{5206050000 - 040}{082 (02) - 90}$  355 - 90

© Издательство „Советский композитор”, 1990 г.

# ПЕСЕНКА О ХОРОШЕМ НАСТРОЕНИИ

Из кинофильма „Карнавальная ночь”

А. ЛЕПИН

Оживленно

Гитара  
семиструнная

2

*cresc.*

*f*

1. 2.

*mf*

# ДЖОН ГРЕЙ

М. БЛАНТЕР

Оживленно

*mf*

*mp*

1. 2.

*cresc.*

*sf*

*p*

V III IX VII

III IV

V III IX

III IV

3

*mp*  
*cresc. poco a poco*

## ДВЕ ПЕСНИ

Из кинофильма „Жестокый романс”  
I. Под лаской плюшевого пледа

А. ПЕТРОВ

Не спеша

VIII ——— III

*p*

III

VIII X VIII

1. 2. p Фл. 5

### II. А напоследок я скажу

Сдержанно

mf VIII mp

p

I p

f VIII

# ВАЛЬС

Из кинофильма „Мой ласковый и нежный зверь”

Сдержанно

Е. ДОГА

⑥ - ля  
⑦ - ми

# НЕ ПРОБУЖДАЙ

Романс

Из кинофильма „Эскадрон гусар летучих“

Не спеша

А. ЖУРБИН

# МАКИ

Ю. АНТОНОВ

Умеренно

Для окончания

# ПОКА ГОРИТ СВЕЧА

Спокойно

А. МАКАРЕВИЧ

# ЛОШАДКА - ЖИЗНЬ

Из музыки к спектаклю  
„Приятная женщина с цветком и окнами на север”

А. ЖУРБИН

# ВЕРШИНА

Из кинофильма „Вертикаль”

В. ВЫСОЦКИЙ

Маршеобразно. Энергично

2/4

1. 2. 3.

Конец

II

Играть от знака % до слова «Конец»

# ПОДОРОЖНИК

Подвижно

С. МУРАВЬЕВ

*mf*

*mp*

*mf*

IX X X

VII I III

# ЧАЙ ВДВОЕМ

Из мюзикла „Нет, нет, НАНЕТТА“.

В. ЮМЕНС

1. a tempo

2.

Фл. 5

# НАЕДИНЕ

Умеренно

С. КУТУНЬО

## ТРАВУШКА - МУРАВУШКА

Русская народная песня

Оживленно

Обработка П. Лондонова

# БАНДУРА

Украинская народная песня

Обработка В. Красного

Не спеша

mp

mf

Оживленно

mp

mf

VII

VIII

X

V-VII

⑤

⑥

⑤

⑥

1

2

3

4

5

Энергично

фл. 12

Величаво

# НЕТ, НЕ ТЕБЯ ТАК ПЫЛКО Я ЛЮБЛЮ...

А. ШИШКИН

Темп вальса

*mf*

*mp*

*f*

*mf*

*f*

*mp sub.*

IX..... VII

II..... II..... VI.....

II..... I..... II..... VI.....

VI.....

VI.....

Для окончания

Конец

с 8789 к

VI ----- VII ----- IV-VII ----- II -----

# ОСЕНЬ

Ц. КЮИ

Не спеша

Сдержанно

⑥-ля

Оживленно

VII III I III I II accel.

Быстро

# ЭТЮД

Р. ФИМИЧ

Умеренно

Quasi cadenza ad lib.

accel. rit.

# ЭТЮД

на тему испанской фолли

Р. де ВИДАЛЬ

Оживленно

8-ля  
7-ми

1. 5 7 3 7 7

2. p p i m i a

1. 2. p

2. p m i m i m i m i

# ЭТЮД

А. ДИАБЕЛЛИ

Оживленно

f p.

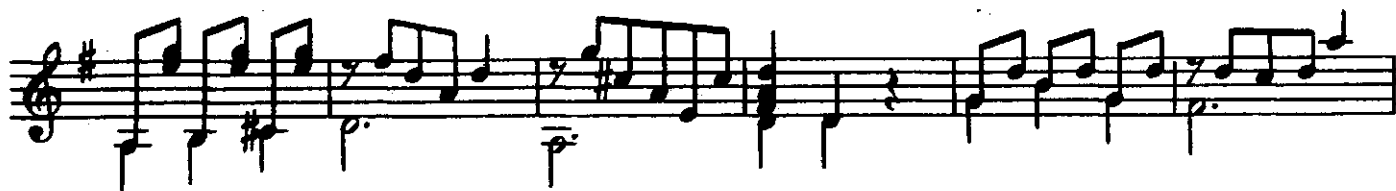

Для дуэта гитар  
МУЗЫКАЛЬНАЯ ТАБАКЕРКА

А. ЛЯДОВ

Автоматично ♩ = 80

Фл. 12

Фл. 12

Фл. 12

Играйте с начала без повторения до слова «Конец»

## Д л я т р и о г и т а р

### Ш А Р М А Н К А

Д. ШОСТАКОВИЧ

Не очень скоро

I

II

III

*mp*

*mp*

*p*

Иск. фл ..... loco

*f*

*f*

Медленнее

*tr*

*tr*

*tr*

*f*

**ХОР ДЕВУШЕК**  
Из оперы „Евгений Онегин“

П. ЧАЙКОВСКИЙ

Умеренно

*tr*

*tr*

*p*

## СОДЕРЖАНИЕ

1. А. Лепин. <i>Песенка о хорошем настроении</i> . Из кинофильма „Карнавальная ночь” . . . . .	1
2. М. Блантер. <i>Джон Грей</i> . . . . .	2
3. А. Петров. <i>Две песни</i> из кинофильма „Жестокий романс”: I. Под лаской плюшевого пледа . . . . .	3
II. А напоследок я скажу . . . . .	4
4. Е. Дога. <i>Вальс</i> . Из кинофильма „Мой ласковый и нежный зверь”. . . . .	5
5. А. Журбин. <i>Не пробуждай</i> . Романс из кинофильма „Эскадрон гусар летучих” . . . . .	8
6. Ю. Антонов. <i>Маки</i> . . . . .	9
7. А. Макаревич. <i>Пока горит свеча</i> . . . . .	10
8. А. Журбин. <i>Лошадка-жизнь</i> . Из музыки к спектаклю „Приятная женщина с цветком и окнами на север” . . . . .	11
9. В. Высоцкий. <i>Вершина</i> . Из кинофильма „Вертикаль” . . . . .	11
10. С. Муравьев. <i>Подорожник</i> . . . . .	12
11. В. Юменс. <i>Чай вдвоем</i> . Из мюзикла „Нет, нет, Нанетта” . . . . .	13
12. С. Кутуньо. <i>Наедине</i> . . . . .	15
13. <i>Травушка-муравушка</i> . Русская народная песня. Обработка П. Лондонова . . . . .	16
14. <i>Бандура</i> . Украинская народная песня. Обработка В. Красного . . . . .	17
15. А. Шишкин. <i>Нет, не тебя так пылко я люблю...</i> . . . . .	19
16. Ц. Кюи. <i>Осень</i> . . . . .	20
17. В. Красный. <i>Этюд</i> . . . . .	21
18. Р. Фимич. <i>Этюд</i> . . . . .	22
19. Р. де Видаль. <i>Этюд</i> . На тему испанской фолии . . . . .	23
20. А. Диабелли. <i>Этюд</i> . . . . .	24
Для дуэта гитар	
21. А. Лядов. <i>Музыкальная табакерка</i> . . . . .	25
Для трио гитар	
22. Д. Шостакович. <i>Шарманка</i> . . . . .	28
23. П. Чайковский. <i>Хор девушек</i> . Из оперы „Евгений Онегин”. . . . .	30

№ 1–13, 15, 16, 18–23 – переложение В. Красного.

Исполнительская редакция В. Красного

55 к.

МОСКВА  
«СОВЕТСКИЙ КОМПОЗИТОР»  
1990

**НОТНАЯ  
ТЕТРАДЬ  
ГИТАРИСТА**

*Нотное издание*

**НОТНАЯ ТЕТРАДЬ ГИТАРИСТА**  
Семиструнная гитара  
Выпуск 12

Составитель *Виктор Наумович Красный*

Редактор Д. Самойлов. Лит. редактор Л. Тихомирова.  
Худож. редактор И. Дорохова. Техн. редактор А. Мамонова.  
Корректор Л. Чуева.

Н/К

Сдано в набор 20.01.89. Подп. к печ. 20.12.89. Форм. бум. 60x90 1/8. Бумага офсетная № 1.  
Печать офсетная. Печ. л. 4,0. Усл. печ. л. 4,0. Усл. кр.-отт. 5,5 Уч.-изд. л. 5,04.  
Тираж 9330 экз. Изд. № 8789. Зак. 649 Цена 55 к.

Издательство „Советский композитор”,  
103006, Москва, К-6, Садовая-Триумфальная ул., 14-12  
Московская типография № 6 Госкомпечати СССР  
109088, Москва, Ж-88, Южнопортовая ул., 24.