

**БИБЛИОТЕКА**

**ГИТАРИСТА**

**154**

**Старинные  
вальсы**

**В ПЕРЕЛОЖЕНИИ  
ДЛЯ СЕМИСТРУННОЙ ГИТАРЫ**

The main musical score consists of six staves. The first staff begins with a dynamic marking of *f*. The second staff contains a circled number 4. The third staff features first and second endings, with circled numbers 1, 2, 3, 4, 5, and 6. The fourth staff includes a circled number 4 and a circled number 6. The fifth staff has a circled number 6 and a circled number 4. The sixth staff contains circled numbers 1, 2, 3, 4, 5, and 6. Performance markings include *p* and *III* (triplets).

Играть от знака % до знака ⊕, а затем перейти на „Окончание“

Окончание

# Герольд

## ВАЛЬС

В. ДАВИНГОФ

Темп вальса

Играть от знака ⋈ до слова „Конец“

# Царица бала

## ВАЛЬС

В. БЕККЕР

Умеренно

29988 Повторить с начала до знака ⊕, после чего играть отсюда

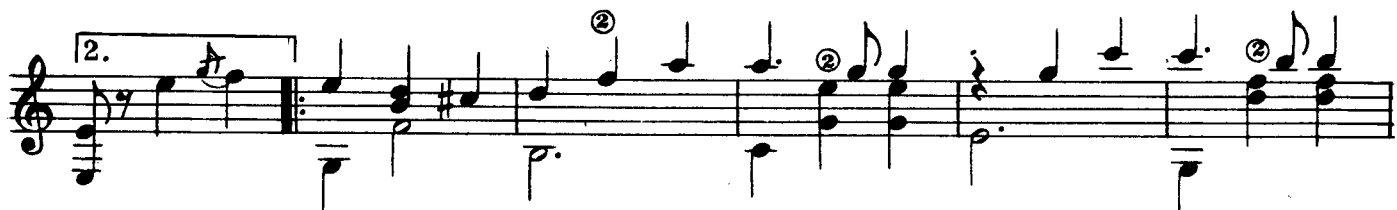
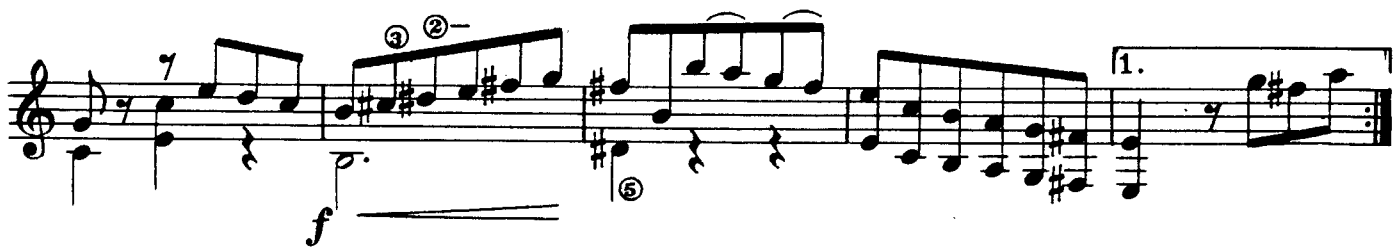

*Повторить с начала до знака  $\Phi$ , а затем перейти на „Окончание“*

Окончание

# Влюблённая

МЕДЛЕННЫЙ ВАЛЬС \*

Р. БЕРЖЕ

Умеренно

mf

rit.

Фл. VI<sup>7</sup> Фл. V

Медленно

p

cresc.

dim.

5

1 6

f

\* Печатается в сокращении.

rit.

Оживлённое

*p* Играть от знака % до знака ⊕, а затем перейти на „Окончание“

Окончание

## Лесная сказка

ВАЛЬС

В. БЕККЕР

Темп вальса

Очень скоро

Фл. XII

# Оборванные струны

ВАЛЬС

Умеренно

*p*

1 2 3 4 5 6

3 4 5 6

1 2 3 4 5 6

1 2 3 4 5 6

1 2 3 4 5 6

1 2 3 4 5 6

1. 2.

Конец

Играть с начала до слова „Конец“

## СОДЕРЖАНИЕ

<i>Г. Китлер. Ожидание</i> . . . . .	2
<i>В. Давингоф. Герольд</i> . . . . .	4
<i>В. Беккер. Царица бала</i> . . . . .	7
<i>Р. Берже. Влюбленная</i> . . . . .	9
<i>В. Беккер. Лесная сказка</i> . . . . .	11
Оборванные струны . . . . .	13

Переложение *В. Сазонова*