

Каким ты был

из к/ф "Кубанские казаки"

И. Дунаевский
сл. М. Исаковский

обр. для 7-стр. гитары
В. Перов

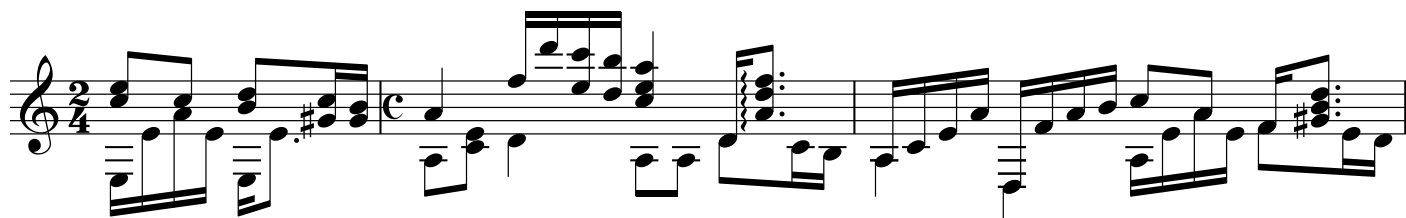
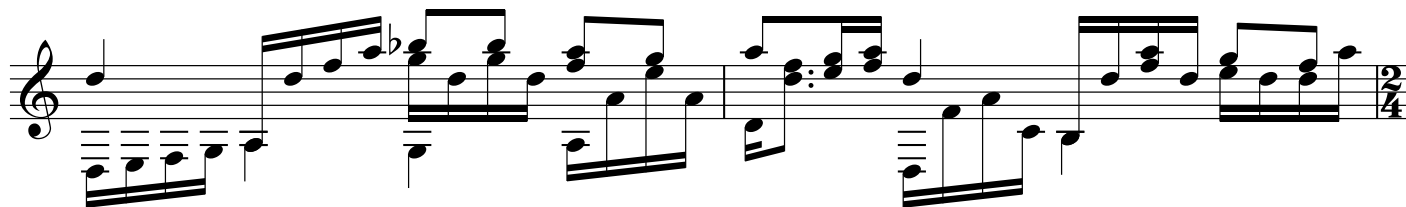
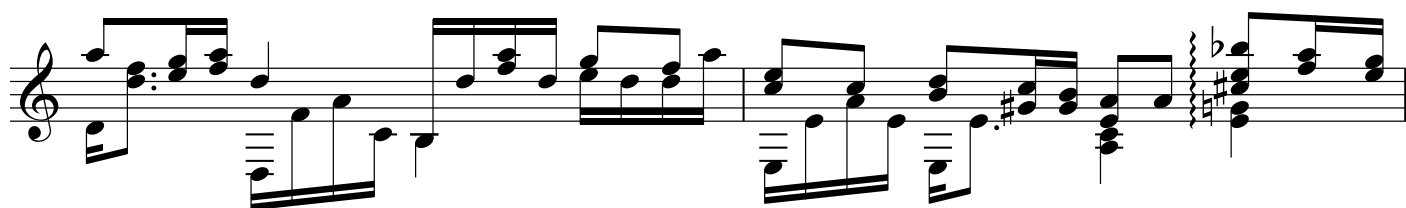
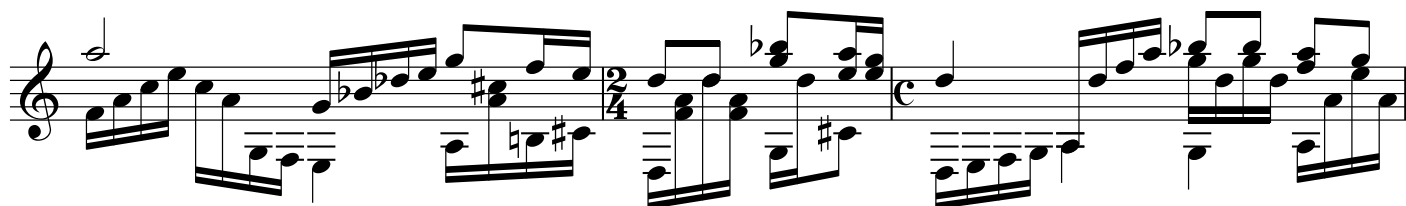
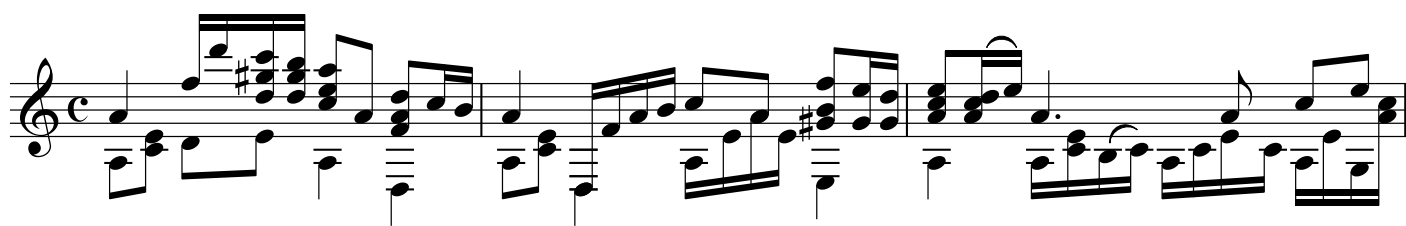
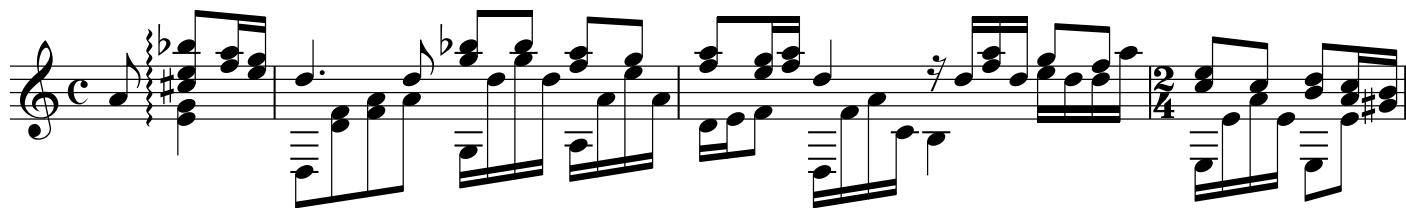

