

# Въ волшебномъ царствѣ.

Салонная пѣса.

*Allegro energico.*

Аранж. АЛЕКСАНДРОВЪ.

1<sup>н.</sup>  
7<sup>н.</sup>

*ff*

*Moderato.*

*mf* *p*

*p* *f* *f* *ff*

*poco ritenuto schwerfällig.* *dolce* *a tempo*

*f*

pp pp dolce

mf

pp ff ff

ff pp pp dolce

mf

Allegro moderato.

D. C. D. S. al  $\Phi$  e poi la Coda.

Coda.

6 6 6 6

3 3

marcato ritard.

## МЕЛОДИЯ Ф. ШУБЕРТА.

(ADIEU)

En forme de fantasia.

Не скоро  
Nicht schnell.

В РУСАНОВЪ.

Выразительно.  
*mit Ausdruck.*

Мелодія на 4-ой струнѣ RE до ноты SOL въ началѣ 18-го такта.  
*Die Melodie ist zu spielen auf der 4 Saite D bis zur Note G im Anfang*

des 18-ten Taktes.

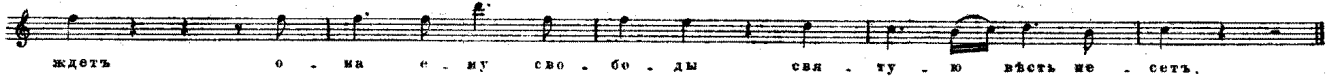
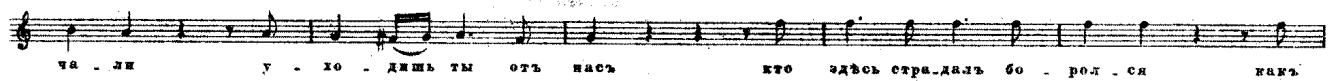
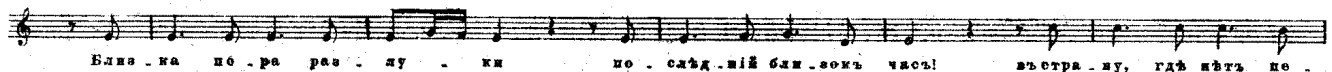
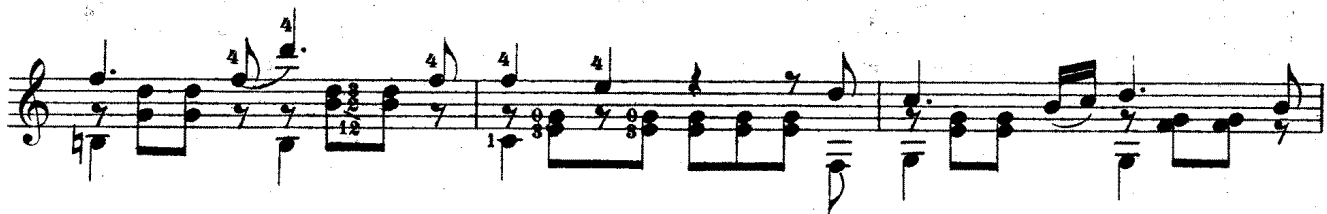

Посв. С. М. Проханову

# CONCERTINO.

Introduction.  
Larghetto. M.M. ♩ = 88.

В. А. РУСАНОВЪ

ff

Fl. 12 loco

Pr.p.

И.Т.Д.

Pr.p.

ritard.

Andante. M.M.  $\text{♩} = 132$ .

Barré 5. 1. II.

Pastorale.

Scherzando. M.M. = 116.

Scherzo.

Примѣчанія для учащихся. *Concertino* - небольшой концертъ, состоящій обыкновенно изъ трехъ частей. *Larghetto* - медленно. М. М.  $\text{♩} = 88$  - Метрономъ Мейцеля, дѣленіе 63, единица счета - четверть.

Первая часть. (*Introduction* - интродукція) играется торжественно и блестяще. Обратите особенное вниманіе на чистоту и округленность исполненія гаммообразныхъ и арпеджированныхъ пассажей. Въ нихъ главную роль играетъ правая рука.

Вторая часть. *Pastorale* - муз. сочиненіе, мелодія котораго имѣетъ простой, незатѣйливый характеръ, напоминающій пастушескія пѣсни, или сельскіе танцы, а также инструменты волынку, гобой, свирель и т. п. Темпъ умеренный, спокойный (*andante*), счетъ на  $\frac{3}{8}$ , дѣленіе по метроному 132. *Barrè* - прижимается весь ладъ однимъ пальцемъ или нѣсколько струнъ на одномъ ладу.

Третья часть. *Scherzo* - Причудливая пьеса шутливаго, игриваго характера. Исполняется легко, свободно, капризно, что и обозначено надъ нотами словомъ *Scherzando*. Скорость по метроному, при счетѣ на  $\frac{4}{4} = 116$ , т. е. въ темпѣ *adagio*.

# Любимый хоръ изъ оперы Норма.

Andante mosso.

Муз. БЕЛЛИНИ.  
Аранж. ПЛЕСКОВЪ.

# Арія изъ оперы Лукреція Боржія.

Allegro moderato.

Муз. ДОНИЦЕТИ.
